

# Forestry Research and Training



# **THE BEGINNING....**

**1878 – BRITISH IMPERIAL  
FOREST SCHOOL**

**1906 - FOREST RESEARCH  
INSTITUTE AND COLLEGES**

**FRI THEN MOVED TO  
CHANDBAGH CAMPUS  
(THE PRESENT LOCATION  
OF THE DOON SCHOOL)**

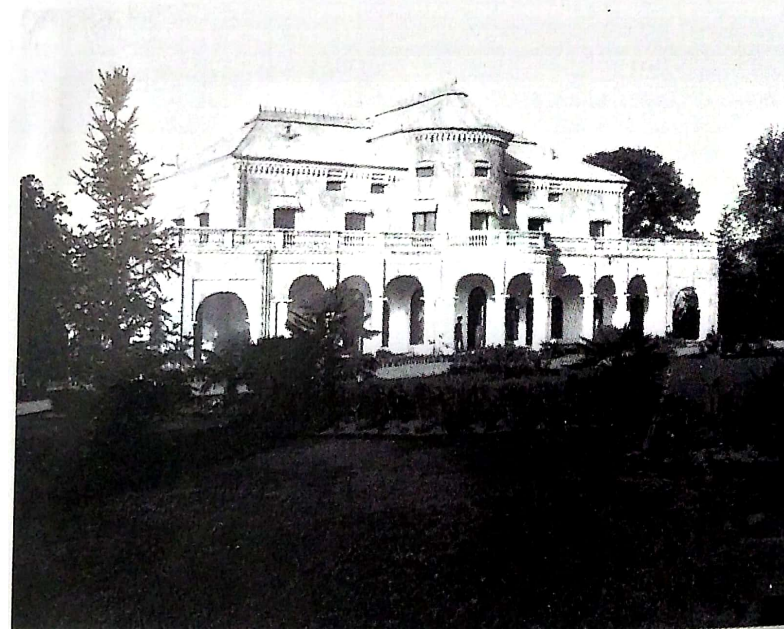

## Forest Research Institute (FRI)

- Construction of FRI Main Building was completed in year 1929
- Plinth Area 7 Acre
- Dimension: 1021'x 276' (311.3 meter x 84.2 meter)
- Architecture: Greeko-Roman
- Architect: G.C. Bloomfield
- Construction Cost Rs.90 Lakh
- Inaugurated on 07 November 1929 by His Excellency, Viceroy of India Lord Irwin



FRI building under construction: Photo: Har Swarup, 25.09.1927

# MAIN BUILDING OF FRI



**MAIN BUILDING  
(2.5 Ha)  
INAUGURATED BY  
LORD IRWIN, THE  
VICEROY OF  
INDIA, ON  
NOVEMBER 7, 1929.**



**CAMPUS AREA 550HA**



1986

- **1986 ICFRE set up** on the foundation of the erstwhile FRI & Colleges

1991

- **1991 ICFRE registered as Society**



**ICFRE**

**9 INSTITUTES (●)**  
**&**  
**5 FOREST RESEARCH CENTRES (●)**

## ICFRE Institutes and Centres

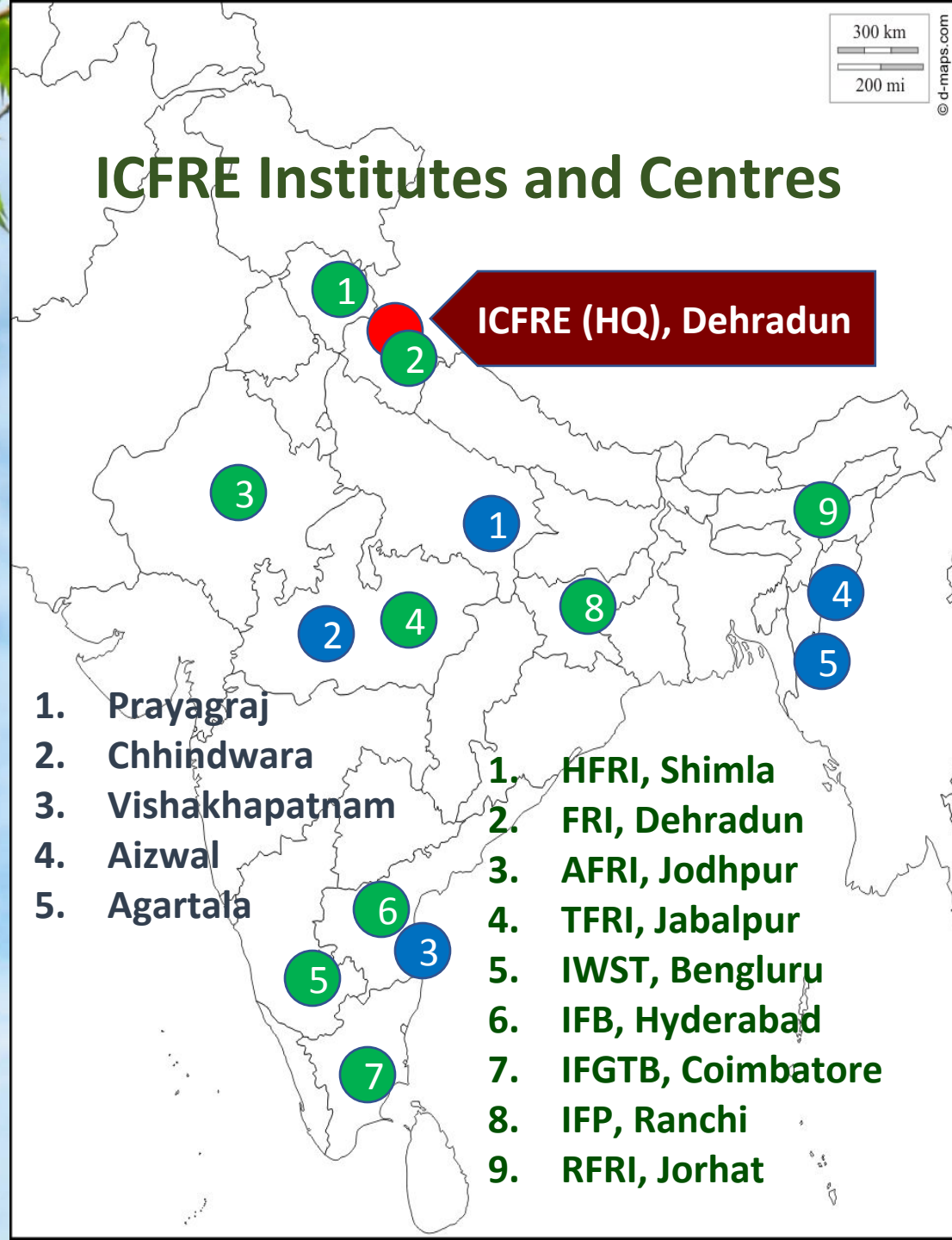

**ICFRE (HQ), Dehradun**

- |                   |                      |
|-------------------|----------------------|
| 1. Prayagraj      | 1. HFRI, Shimla      |
| 2. Chhindwara     | 2. FRI, Dehradun     |
| 3. Vishakhapatnam | 3. AFRI, Jodhpur     |
| 4. Aizwal         | 4. TFRI, Jabalpur    |
| 5. Agartala       | 5. IWST, Bengluru    |
|                   | 6. IFB, Hyderabad    |
|                   | 7. IFGTB, Coimbatore |
|                   | 8. IFP, Ranchi       |
|                   | 9. RFRI, Jorhat      |



# Indira Gandhi National Forest Academy

Organisation Type?	
Tribunal	Subordinate Office
PSU	Institute
Regional Office	Boards
Autonomous organisations	Authorities

# Why to Know these Institutions

## □ Refer field problems





# Why to Know these Institutions

## □ Utilize other services



Quality Planting  
Materials/Clones/Varieties

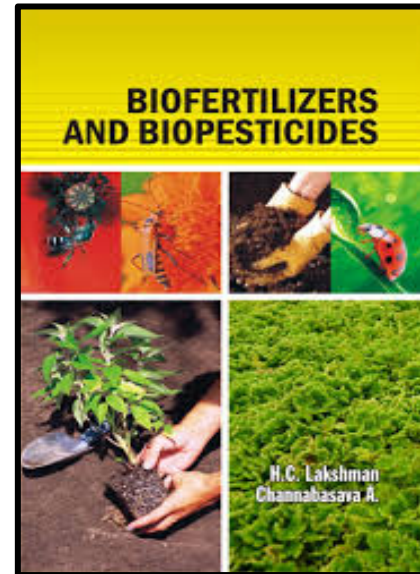

# Why to Know these Institutions

## □ Forensics



Wood Identification  
– FRI/IWST



Wildlife Forensics

# Why to Know these

- Working Plan Institutions/Other scientific reports

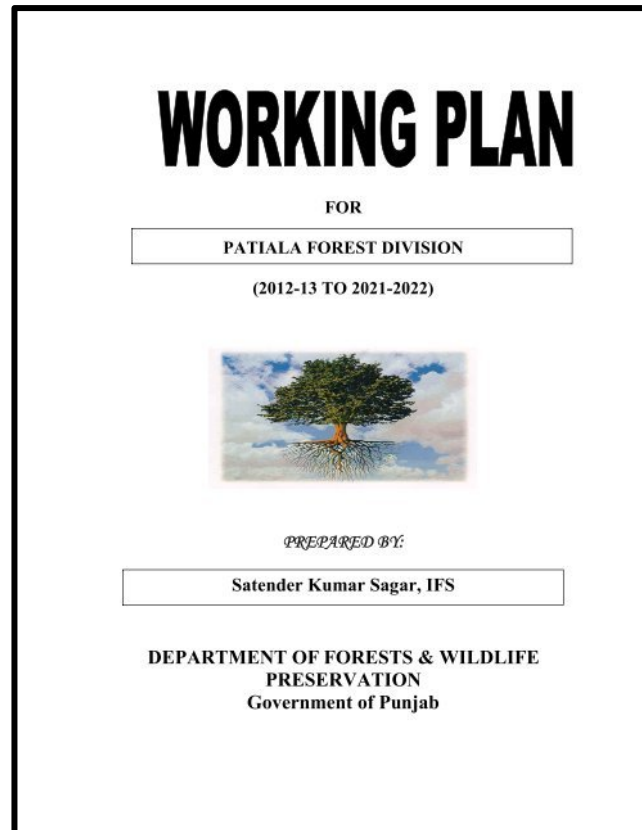

# Why to Know these Institutions

- **Train your Staff/yourself/Stakeholders**



# Why to Know these Institutions

## □ Deputation/Coordination in Research



# Why to Know these Institutions

□ **Research Publications**

# Experimental Plot for Uplifted Mangrove areas

## Andaman & Nicobar Islands



**Normal Mangrove Area**



**Uplifted Mangrove Area**



**Experimental Plot**

# THE INDIAN FORESTER

*Since 1875.....*

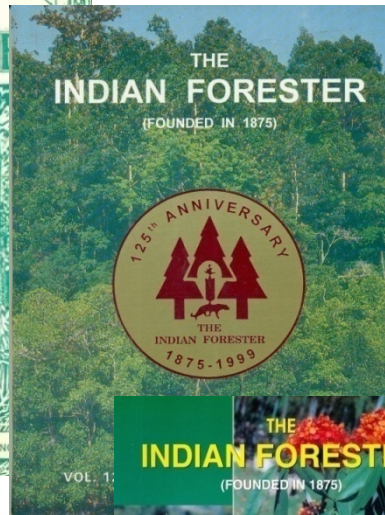
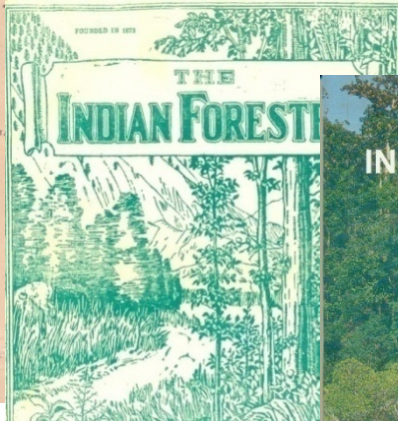
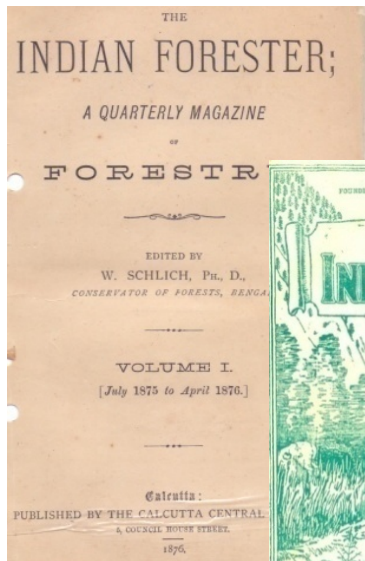

- Founded - Sir Dietrich Brandis
- One of the oldest in the
- Research Papers and Research Notes

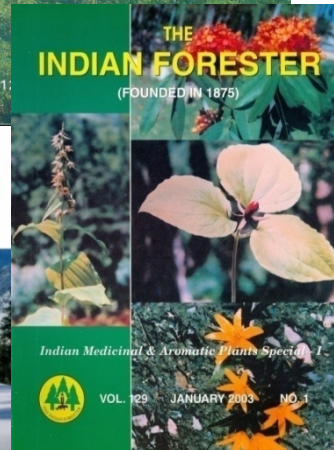
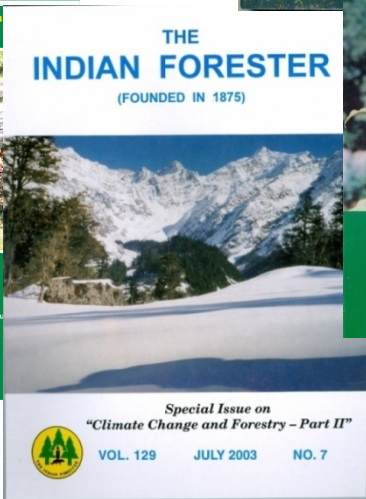
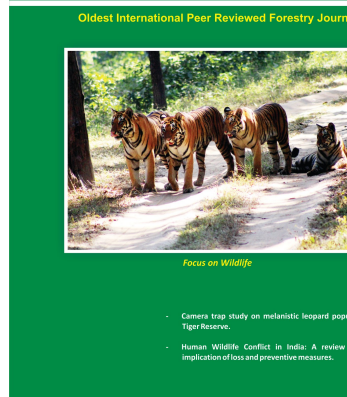



---

# **Incubation Centre at IGNFA**

**Submit Proposals**

# Other Research/Training Institutions of MoEF & CC)



Dehradun  
9 month Course,  
forensics, Studies



Forest Cover,  
Resource Assessment, Fire  
warning, Forest boundary  
(Dehradun)



Kolkata



Bengaluru



Almora

# Other Research/Educational Institutions



Agro Forestry & other  
disciplines



State Forest Research  
Institutes/Universities

# Environment Education

GSDP

## Green Skill Development Programme

- By ENVIS
- 2018 - Skill Development with Employment linkage
- 44 courses – 87 institutions (80-550 hrs)
- Many Success stories

EPTRI  
Hyderabad

Dear mam,

I am glad to inform you that I have selected for the profile as Research Associate in the ASCI Hyderabad. I would like to give all credits to EPTRI team. Thank you for the time, talent, and expertise you have given to the GSDP (VES). Your ideas, input, and enthusiasm were most helpful and have assisted me in making valuable improvement. I would like to thank ministry (MOFECC) also for starting such a wonderful program.

Again, I thank you for your contributions, time, and efforts during GSDP program.

Sincerely,

Snehal Jadhav

- Aligned with National Skill Development Agency
- Pollution monitoring, emission inventory, waste management, forest fire mgt, bamboo, wildlife conservation, EIA, etc.,

# Training of Forestry Personnel (1)



**IGNFA – IFS/Induction/Inservice**



**Directorate of Forest Education –  
SFS & others**



**Central Academy of State Forest Service  
(CASFOS) under DFE- Dehradun, etc**



**State Forest Training Institutes  
RFO/Forester/Forest Guard**

# Training of Forestry Personnel (2)

**MoEF & CC - Umbrella Scheme for  
Capacity Building (IFS, SFS, RFOs)**



**DoPT – Domestic Funding for Foreign  
Training (DFFT) – upto one year**



# Policy Research



पुलिस अनुसंधान एवं विकास ब्यूरो, गृह मंत्रालय  
**Bureau of Police Research and Development**  
Ministry of Home Affairs

**Thank YOU**